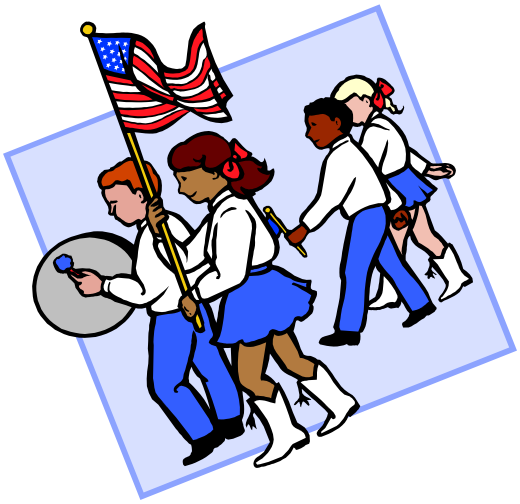

Harrison Recreation Department

2016/2017

Fall/Winter Programs

Table of Contents

Special Events	Page #
Great to Live in Harrison	6
Halloween Window Painting	6
Police Open House	6
Halloween Parades	7
Letters to Santa	7

Youth Programs	
Art Classes	8, 9
Dance Works	10,11
Basketball League	12
Basketball Clinic	12
Mini-Camp	12
Floor Hockey	13
Lacrosse	14
Archery	15
Nerf Soccer	16
Wrestling	14
Karate	16
Zumba for Kids	19
HappyFeet	19
TGA Golf	20

Instructional Programs	
Baseball Umpire Course	15
Swimming Lessons	17
Swim Team	17
Tennis Lessons	18

Adult Programs	Page #
Archery	15
Volleyball League	23
Over 30 Men's Soccer	23
Volleyball (Women's)	23
Basketball (Women's)	23
Soccer (Women's)	22
Yoga	22
Men's Basketball League	22
Karate	16
Fitness Center	24
Lap Swimming	25

Senior Program	
West Harrison Group	26
Harrison Group	26
Hot Lunches	26

Town of Harrison	
Facilities & Parks	3
Recreation Centers	4
Policy Information	5
South East Consortium	5
Recreation Staff	28
ID Card Information	29

Student Tours	
International Student Tours	21

Harrison Youth Council	27

Town of Harrison Facilities

Recreation Facilities:

Harrison Community Center
Leo Mintzer Community Center
Municipal Building
Sollazzo Center
Veterans Memorial Building
West Harrison Senior/Community Center

Parks: Passidomo Veterans Memorial Park
Ron Belmont Pool Complex in Passidomo
Veterans Memorial Park
Bernie Guagnini Brentwood Park & Pool
Congress St. Park
Pettijohn Park
Riis Park
Rose Ave Tot Lot
Veterans Memorial Park
Wilding Park

Recreation Centers

Sollazzo Center

270 Harrison Avenue
Harrison, NY 10528
Phone – 914-670-3179 Fax- 914-835-9512

A game room with ping pong, air hockey and foosball tables, TV Room with HDTV cable, 2 outdoor basketball courts and open indoor basketball gymnasium. Center is open on school weekdays from 3pm to 5pm for children 2nd thru 8th grade. Then again from 7pm to 10pm for ages 9th thru 12th grades and adults from September thru June. Sollazzo Center is open at 1pm until 5pm and 7pm to 10pm on all weekday Holidays. Also open Saturday evening from 7pm to 10pm for High School grades and adults. It is also available on Saturdays from September to May for Birthday Party rentals. You must have a Current Harrison Recreation ID Card to participate.

Leo Mintzer Center

251 Underhill Avenue
West Harrison, NY 10604
Phone: 914-949-5265 Fax- 914-949-5292

A game room with ping pong, air hockey, foosball and pool tables, TV room with HDTV cable, and indoor basketball court is open on school weekdays from 3pm to 5pm for children 2nd thru 8th grade. Then again from 7pm to 10pm for ages 9th thru 12th grades from October thru April. Leo Mintzer Center is open at 1pm until 5pm and 7pm to 10pm on all weekday Holidays. Also open Saturday evening from 7pm to 10pm for High School grades and adults. You must have a Current Harrison Recreation ID Card to participate.

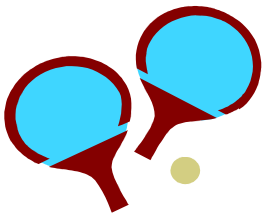

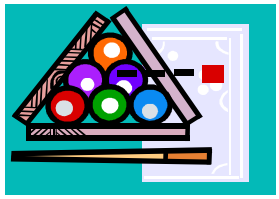

POLICY INFORMATION

REFUND POLICY:

- There will be a $15 processing fee for the withdrawal from any program regardless of reason.
- Partial refunds may be granted if spot can be filled from waiting list.
- Refunds will not be granted after the start of the first session/game or draft.
- Full refunds will be issued for any program cancelled by the Recreation Department.

PLACEMENT INFORMATION:

- Players will be notified ***by the coach*** about team placement and first practice as well as the start of the season. ***Please refrain from calling the Recreation Department until coach is given ample time to call players.***

- Players moving up to new age groupings will not be moved with former teammates as a group and will be re-distributed; ***please refrain from making special requests for team placement.***
  (Excludes K-2nd grades)

PARENTAL RULES OF CONDUCT:

- **Parents** must be **encouraging** & **supportive** in regard to ***all children.***
- **Parents** must **respect** the decisions made by sports officials.
- **Parents** should show **good sportsmanship** so their children may learn by example.

South East Consortium For Special Services

The Harrison Recreation Department is a member of the SEC for Special Services, Inc., a non-profit organization that provides year 'round therapeutic recreation programs for children & adults with disabilities. South East offers a variety of programs & activities designed to develop physical, social, cognitive & emotional skills. These programs & services are open to all residents in the member communities. For more information regarding the programs offered by South East call 698-5232 for a brochure. We also recognize that there are children & adults who can participate in the regular recreation programs if some accommodations are made. In cooperation with SEC we will determine if accommodations can be made on a case-by-case basis. For additional information regarding inclusion programs please contact the Superintendent, Gerry Salvo at 670-3035 or S.E.C at 698-5232.

Special Events

39th Annual "It's Great to Live In Harrison" Celebration Columbus Day Observance

Fireworks & Fun

Location: West Harrison Fire House
Date: Saturday, October 8th at 7:00pm
Cost: Free

Police Department Open House

Location: 650 North Street, Police Department
Date: Sunday, October 8th
Time: 10:00 – 2:00 pm

Car Show

Location: West Harrison Business District
Date: Sunda;y, October 9th
Time: 10:00 – 4:00 pm

Parade and Festival

Location: Riis Park
Date: Monday October 10th at 10:00am
Cost: Free

Halloween Window Painting Contest

Three Categories: Individual, Family & Team, Harrison Residents only…
Applications available at Recreation Centers.

Location:	Business Districts
Instructor:	Barbara Fanelli
Age/Grade:	Grades K-8th
Date:	Sunday, October 16th
Time:	9:00 – 2:00 pm
Rain Date:	Sunday, October 23rd
Registration Ends	Friday, October 7th
Make Checks payable to:	Town/Village of Harrison
Cost:	$10.00

Special Events

Halloween Parades

Come celebrate Halloween dress-up and march in the Halloween Parades in both downtown Harrison and West Harrison. Harrison residents only

Locations:

West Harrison:
Firehouse, Thursday, October 27, 3:30pm line-up 4:00pm start

Downtown Harrison:
Parsons School to Riis Park Thursday, October 27, 5:30pm line-up 6:00 start

Age/Grade: All ages welcome
Cost: FREE

Letters to Santa

Write letters to Santa please include name and home address. Letters should be addressed to NORTH POLE. Drop letters off at the Sollazzo Center 270 Harrison Avenue or The Recreation Department at Town Hall 1 Heineman Place, or the Leo Mintzer Center 251 Underhill Avenue, West Harrison mailboxes.

Age/Grade: All
Date: Must be received prior to December 20th
Cost: FREE – Harrison residents only

Children's Program

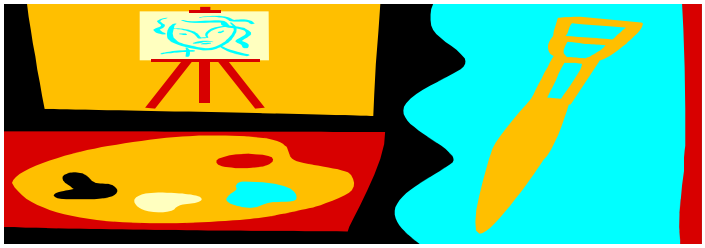

Draw, Paint, Sculpt Grades 1-3

Students learn the basics of drawing & painting along with 3-Dimensional work. Exploration of the medium we use is encouraged. Some materials used will include colored pencil, charcoal, acrylics, plaster, clay and wood.

Sept 12th – Nov 21st

Locations:	Sollazzo Center
Instructor:	Doreen Grozinger
Date:	Mondays, 3:30pm – 4:30pm
Age/Grade:	Grades 1st , 2nd & 3rd
Cost:	$150.00
Make Checks payable to:	Doreen Grozinger

For more information call Doreen Grozinger (914) 645-2738

Children's Program

Mixed Media

A variety of materials to create everything from collage work, painting on canvas, printing, sculpture, textile design, masks & more. A great way to unwind and create. Bring your imagination…..

Tuesdays **Sept 13th – Nov 22nd**

Location:	Sollazzo Center
Instructor:	Doreen Grozinger
Times	3:30pm – 4:30pm
Age/Grade:	Grades K to 2nd
Cost:	$165.00
Make Checks payable to:	Doreen Grozinger

For more information call Doreen Grozinger (914) 645-2738

Fine Art

More independent work. Drawing from life as well as imagination, painting collage, printing assemblages and much more. Students can work at their own pace.

Thursdays **Sept 15th – Nov 17th**

Locations:	Sollazzo Center
Instructor:	Doreen Grozinger
Day/Time:	Thursdays, 3:30pm – 4:45pm
Age/Grade:	Grades 3rd , 4th & 5th
Cost:	$185.00
Make Checks payable to:	Doreen Grozinger

For more information call Doreen Grozinger (914) 645-2738

Children's Program

DANCE WORKS

Wendy Wood Barletta ***Phone:*** *(914) 714 – 2131* ***Email:*** *danceworks2000@aol.com*

Creative Movement, Pre – Ballet, and Tap Combo

Location:	Veteran's Memorial Building, 210 Halstead Avenue
Grade:	Preschool
Date:	September 17th – March 11th (Saturday)
Time:	9:00 – 9:45 am
Make Checks payable to:	Dance Works
Cost:	$395.00

Ballet/Tap Combo

Location:	Veteran's Memorial Building, 210 Halstead Avenue
Grade:	Kindergarten through 1st
Date:	September 17th – March 11th (Saturdays)
Time:	9:50am – 10:40am
Make Checks payable to:	Dance Works
Cost:	$395.00

Classical Ballet

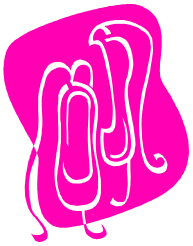

Location:	Veteran's Memorial Building, 210 Halstead Avenue
Grade:	5th through 8th
Date:	September 7th – March 11th (Saturdays)
Time:	10:45am – 11:45pm
Make Checks payable to:	Dance Works
Cost:	$395.00

Pre-Teen/Teen Modern Dance

Location:	Veteran's Memorial Building, 210 Halstead Avenue
Date:	September 17th – March 11th (Saturdays)
Time:	11:50am – 12:45pm
Make Checks payable to:	Dance works
Cost:	$395.00

Children's Program

DANCE WORKS Continued…

Wendy Wood Barletta **Phone:** *(914) 714 – 2131* **Email:** *danceworks2000@aol.com*

Pre-Teen/Teen Jazz/Hip Hop/B'dway

Location:	Veteran's Memorial Building, 218 Halstead Avenue
Date:	September 20th - March 14th (Tuesdays)
Time:	5:45pm – 6:45pm
Make Checks payable to:	Dance Works
Cost:	$395.00

Pre-Teen/Teen Modern Dance

Location:	Veteran's Memorial Building, 210 Halstead Avenue
Date:	September 20th - March 14th (Tuesdays)
Time:	6:45pm – 7:45pm
Make Checks payable to:	Dance Works
Cost:	$395.00

Company Dance Performance Class

Location:	Veteran's Memorial Building, 210 Halstead Avenue
Date:	TBD
Time:	7:45pm- 8:45pm
Make Checks payable to:	
Cost:	

Children's Program

Youth Basketball League

Recreation basketball all players welcome. Play in an organized league, develop basic basketball skills, and team work. League starts in 3rd grade and continues through High School. Games are played on Thursdays, Fridays and Saturdays.
8 Week Season

Location:	LMK, Sollazzo Center, Purchase, Preston, Holy Child
Instructor:	Kristen Ciafone/Nick Callagy
Age/Grade:	Boys and Girls Grades 3rd through High School
Date:	Starts November. Applications available at all Recreation Centers in October
Make Checks payable to:	Town/Village of Harrison
Cost:	$65

Basketball Clinic

Children develop the basics of basketball. Youth basketball & nets, indoor play.
4 week program Clinic from 3:30 – 4:15p.m.

Location:	Sollazzo Center, Mintzer Center
Instructor:	STAFF
Age/Grade:	2nd Grade
Start Date:	Sollazzo Center Wednesday, January 4th Leo Mintzer Center Wednesday, January 4th
Registration Period:	November 7th thru December 22nd
Cost:	Free

Mini-Day Camp

A fun filled week of day camp including Arts and Crafts, Sports, Games and Special Events. Camp is held during Winter Recess in February.

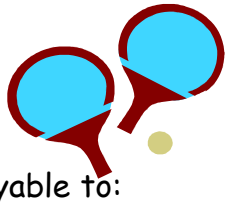

Locations:	Sollazzo Center
Age/Grade:	Grades 1st, 2nd, 3rd, and 4th
Instructor:	Staff
Date:	February 20th – 24th
Make Checks payable to:	Town/Village of Harrison
Cost:	$185 After February 10th Late fee will be $200

Children's Program

Floor Hockey "Nerf" This fun filled activity is held for 4 weeks. The program is held indoors in gymnasium with nerf balls and soft foam sticks. Games start at 3:30pm until 4:15pm. Participants are taught basic Floor Hockey Skills and rules
of the game. Each week new teams are formed.

Mondays at Sollazzo for Kindergarten only
Mondays at Leo Mintzer Center for Kindergarten and 1st Grade

Locations:	Sollazzo Center, Leo Mintzer Cente
Instructor:	STAFF
Start Date:	Monday, January 30th
Registration Period:	December 1st thru January 19th
Cost:	FREE

Floor Hockey This fun filled activity is held for 4 weeks. The program is held indoors in gymnasium with youth hockey sticks & nerf ball. Games start at 3:30pm until 4:15pm. Participants are taught general Floor Hockey Skills and rules of the game. Each week new teams are formed.

Tuesdays at Sollazzo for 1st and 2nd grade
Tuesdays at Leo Mintzer Center for 2nd and 3rd grade

Wednesday at Sollazzo for 3rd , 4th and 5th
Wednesday at Leo Mintzer Center for 4th and 5th grade

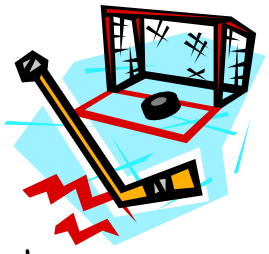

Location:	Sollazzo Center, Mintzer Center
Instructor:	STAFF
Start Date:	Tuesday, January 31st Wednesday, February 1st
Registration Period:	December 1st thru January 29th
Cost:	FREE

Children's Program

Lacrosse -

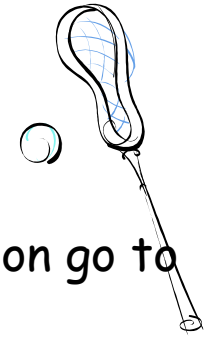

For further information and registration go to
www.harrisonyouthlacrosse.com

Wrestling -

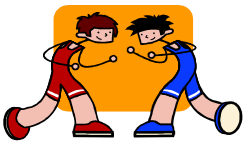

The boys learn about hard work, balance, physical fitness, attention to detail and perseverance. They learn about winning and losing. We start by teaching and practicing basic skills and then move on to controlled short matches. We build in some fun games and activities. When ready, each boy is invited to start attending tournaments. The returning wrestlers will be attending tournaments starting in December. In early February, everyone competes in a Westchester County (Section I) tournament. Those that do well there have the opportunity to compete in the NYS tournament in early March.

Location: LMK Varsity wrestling room
Coach: Vic Arcara
Age/Grade: 1st - 6th Grade
Start Date: Late November
End Date: Early February
Cost: TBA (plus $15 USA wrestling card to be purchased online)

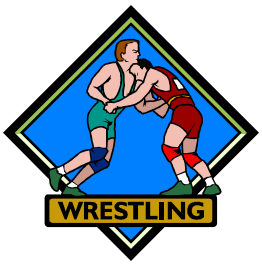

For further information go to www.harrisonmatclub.com

Children's Program

Archery

Basic beginning instruction in target archery including safety, shooting techniques, scoring, tackle care and maintenance. Coaching to improve scores. Practice in various indoor and outdoor archery rounds (at archers option leading to competition in local and regional archery events). John Wilde, Level II Nationally certified Archery instructor. (NAA and NADA). John has over 31 years of archery experience shooting on both State and National levels and have taught archery in programs both locally and nationally.

Session I	Sundays starting September ***OR*** Wednesdays starting September
Location:	Veterans Park (Crystal Street)
Instructor:	John Wilde
Age/Grade	Grades 3 thru Adult
Make Checks payable to:	Town/Village of Harrison_
Cost:	$75 (10 one hour sessions)

Umpire Class

Learn the proper mechanics and techniques for umpiring baseball games, taught by certified high school umpires.
Open to boys and girls 14 and older, adults welcome. Upon successful completion of class we will guarantee working games in the 2014 Harrison Little League Spring season.
This is an excellent opportunity to earn extra money…

Location:	Sollazzo Center
Instructor:	Nick Callagy
Age/Grade:	14 & up
Time:	7:30 – 9:15 pm
Cost:	$25
Dates:	Late February/ Early March
Registration Period:	

The Recreation Department hires staff for various part-time positions. Adults and young adults who are at least 16 years of age are invited to apply. Positions are open for WSI instructor, lifeguards, camp counselors, camp specialists, and Day Camp Directors. Applications are at all Recreation Centers.

Children's Program

Nerf Soccer – Indoor play, soft soccer ball. 4 week program

Mondays at Sollazzo Center Kindergarten
Mondays at Leo Mintzer Center Kindergarten and 1st grade

Tuesday at Sollazzo Center 1st and 2nd grade
Tuesday at Leo Mintzer Center 2nd grade and 3rd grade

Wednesday at Sollazzo Center 3rd, 4th, and 5th
Wednesday at Leo Mintzer Center 4th and 5th

Locations:	Sollazzo Center, Mintzer Center
Instructor:	STAFF
Age/Grade:	Grades K – 5th
Start Date:	Week of November 7th
Registration Period:	September 8th thru October 27th
Cost:	FREE

Karate Program

To register call the instructor: Ages 6 and up – Open to adults

Leo Mintzer Center
Rico Dos Anjos 914-939-2415
Tuesday 5:00 pm- 7:00 pm
Saturday 10:00 am – 12 noon

Instructional Programs

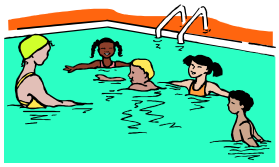

Swimming Lessons

Learn how to swim Saturday mornings

(7 Weeks) 50 minutes session.

Locations:	LMK Middle School Pool
Instructor:	Dorothy Klein – Red Cross Certified
Age/Grade:	Kindergarten thru 5th Grade
Date:	December 10th
Make checks payable to:	Town/Village of Harrison
Cost:	$100

Enrollment is limited – after numbers are reached the program will be closed

Swim Team

Harrison Swim Team is entering its 31st season. The team will be participating in the Westchester/ Southern Connecticut area. Parents of interested children should complete the application and return it to the Recreation Department.

Locations:	LMK Pool
Coach:	Anthony Zaccagnino
Age/Grade:	Grades K thru 12th
Evaluation Dates:	October 13th
Registration Period:	Rolling Admission
Make Checks payable to:	Town/Village of Harrison
Cost:	$ 300/ 2nd child $200

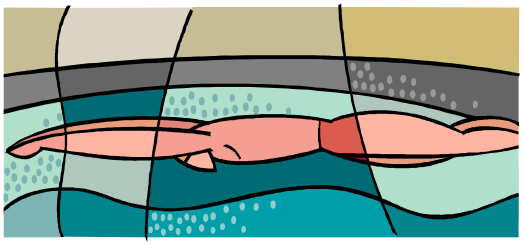

Instructional Programs

Fall Tennis Lessons – 3rd , 4th & 5th Grades

16 – 1 Hour lessons with Jeff Greene who has been coaching and teaching tennis for the past 17 years.

Locations:	Harrison Ave School Tennis Courts
Instructor:	Jeff Greene
Age/Grade:	2nd thru 4th Grade Boys & Girls
Dates:	
Monday/Wednesday	Starting Date September 7th
Tuesday/Thursday	Starting Date September 6th
Registration Period:	
Make checks payable to:	Jeff Greene
Cost:	$320

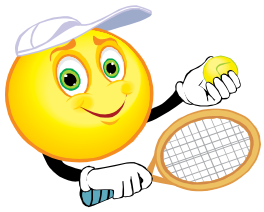

Fall Tennis Lessons – 6th , 7th , 8th & 9th Grades

16 – 1 1/2 Hour lessons with Jeff Greene who has been coaching and teaching tennis for the past 18 years.

Locations:	Harrison Ave School Tennis Courts
Instructor:	Jeff Greene
Age/Grade:	5th thru 8th Grade Boys & Girls
Dates:	
Monday/Wednesday	Starting Date September 7th
Tuesday/Thursday	Starting Date September 6th
Registration Period:	
Make checks payable to:	Jeff Greene
Cost:	$480

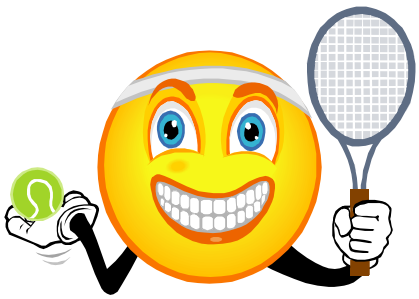

Instructional program

Zumba for Kids:

Combines Latin music with dance movements to create a Festive atmosphere where kids can have fun dancing and exercisiong. Kids will learn the basic steps to salsa, merengae, cumbia, reggaeton, hip-hop, and more. It's an easy and effective exercise program. Songs are tailored for children.

Location:	Leo Mintzer Center
Instructor:	Raya Munzer
Date:	October 18th
Time:	4:15pm – 5:15pm
Age/Grade:	K – 5th grade
Cost:	$110 – 10 sessions
Make checks payable to:	Raya Munzer

For more information call (646) 472-9103 or rayazumba@gmail.com

HappyFeet LEGENDS

HAPPYFEET FALL SOCCER LEAGUE FOR 2 – 5 YEAR OLDS AT LMK MIDDLE SCHOOL:

Give your child a wonderful head start in the hugely popular sport of soccer with the most innovative & child-friendly program around! NCAA-trained coaches. Amazing skill development in a very short period of time! Non-stop action … everyone has their own ball! Wonderful fitness & GIGGLES GALORE! Each 60-minute weekly class includes a 30-minute HappyFeet skills session – taught in a fun, totally age-appropriate & extremely engaging way and 30 minutes of games! Classes at the LMK Middle School (outside)

SATURDAY LEAGUE – 8 WEEKS - September 10th – October 29th
10:00 am – 11:00 am FOR 2's & 3's
11:00 am – 12:00 noon FOR 4's & 5's

SUNDAY LEAGUE – 8 WEEKS – September 11th – November 6th
10:00 am – 11:00 am FOR 4's & 5's
11:00 am – 12:00 noon FOR 2's & 3's

HAPPYFEET * 914-401-1720 * nan@happysoccerfeet.com www.happyfeetsoccerny.com

Instructional program

TGA Golf

TGA brings the golf course to you making it convenient and affordable for your child to lean the lifelong sport in a safe and fun environment. Kid-friendly instructors help students develop golf skills, get active, and build self confidence as they advance through our five level programs.

Location:	Veterans Memorial Park , 100 Crystal Street
Date:	September 8 – October 13
Times:	4:45 – 5:45pm K- 3 Grade
	5:45 – 6:45pm 4 -6 Grade
Age/Grade:	K – 6 Grades
Registration:	playtga.com/southernwestchester
Fee:	$150.00 (six lessons)

For more information contact Sean Rivera at (917) 685-1916 or email at srivera@playtga.com

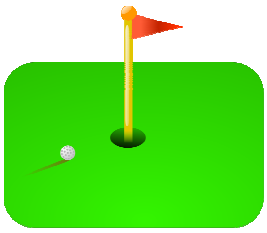

International Student Tours

Adult Program

Women's Soccer
2016 Harrison I.D. card required

Location:	West Harrison Park
Age	18 and older
Date:	Starts Early September
	TBA
	For information call 390-9040

Adult Basketball Leagues – Men
Play in an organized basketball league. Monday night is "A" Division League, Tuesday night is "B" Division League. For these leagues you must be 18 or older. Wednesday night league is for players 35 and over. For information call 670-3179/ 949-5265

Locations:	LMK Middle School
Instructor:	Thomas Troiano/Rick Magrino
Date:	Pre-season meeting in September
	Season – October thru February
	Monday, Tuesday & Wednesday

Yoga
Focuses on stretching and strengthening, breathing techniques and body/mind awareness. Improve balance and flexibility, decrease stress and create harmony between mind, body, spirit. All levels welcome. Wear comfortable clothing and bring a mat.

Location:	Veteran Memorial Building
Instructor:	Doreen
Age	18 & Older
Date:	Mondays starting September
Time:	5:30 pm – 6:45 pm (door opens 5:15)
Make checks payable to:	Town/Village of Harrison
Cost:	$25 residents $50 non-residents

Adult Program

Mixed Adult Volleyball

Come join an organized Volleyball league. You need 6 players to enter a team. Game times are 6, 7, or 8pm on Thursday nights and the season is November thru March. Call For information 949-5265.

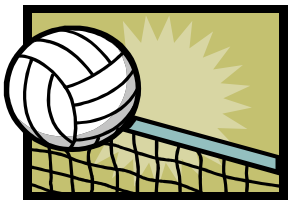

Locations:	LMK Middle School
Instructor:	Thomas Troiano
Date:	Starts Early November
Make checks payable to:	Town/Village of Harrison
Cost:	$750 per team

Over 30 Men's Soccer Program

Pick-up soccer games at West Harrison Park and Harrison HS. Please contact Ray Kraus (914) 225-7153 for more information. 2016 Harrison ID card required

Locations:	West Harrison Park , Harrison HS
Instructor:	Ray Kraus 914-225-7153
Date:	Wednesday nights 8pm Sun mornings 8am Harrison HS

Women's Volleyball

2016 Harrison I.D. card required

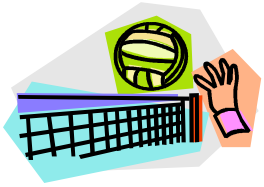

Location:	Sollazzo Center
Age	18 and older
Date:	Starts Thursdays in early September
Time:	9:30 am – 11:30am

Women's Basketball

2016 Harrison I.D. card required

Location:	Sollazzo Center
Age	18 and older
Date:	Starts Wednesdays in early October
Time:	9:30 am – 11:30am

Adult Program

Fitness Center - Sollazzo Center

Membership available to all residents. The center is equipped with a cardiovascular area (treadmills, stair master, lifecycles, rowing machines and EFX machines), free and machine weight systems. Attendants are available to help set up a personalized program to fit your needs. A Harrison ID card is included with a membership fee. No tank tops, cut off shirts or cell phones will be allowed in gym.

Cost: $100 per year (January thru December)
Plus the cost of ID Card $30

Payable To: Town/Village of Harrison

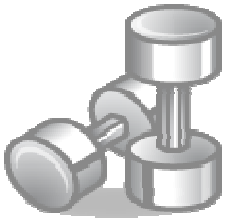

Adult Program

Lap Swimming

The return of Lap swim on Tuesday and Friday nights from 7:30 – 8:30 pm at Louis M. Klein Middle School. Must present current resident ID card at location.

Location:	Louis M. Klein Middle School
Age/Grade	18 Years and Older
Day:	Wednesday and Fridays
Date:	October 19th – March 17th
Time	7:30 – 8:30 pm

Seniors Programs

Harrison has two very active Senior Citizens Clubs, sponsored by the Recreation Department. Dues are $24.00 per year. Refreshments are served.

The West Harrison Group meets on Thursday, from 12:00 pm through 2:00 pm at the West Harrison Senior Community Center, 251 Underhill Avenue to discuss items of interest, play bingo, and discuss activities coming up in the near future. We also have a drop-in center at the Leo Mintzer Community Center, available Monday through Friday from 10:00 am to 3:00 pm where you may enjoy television, cards and socializing. Tuesday exercise classes from 10.:45 am to 11:45 am at the Leo Mintzer Center.

The Downtown Group meets every Friday from 12:00 pm through 2:00 pm at the Veterans Memorial Building, 210 Halstead Avenue. We also have a drop-in center at the Harrison Community Center, 216 Halstead Avenue, available Monday through Friday from 10:00 am to 4:00 pm where you may enjoy television, cards and socializing. Tuesday exercise classes from 9:30 am to 10:15 am at the Harrison Community Center.

We serve 2 hot lunches served per week Monday & Tuesday at 12:00 pm for both centers, and a sandwich lunch Thursday in West Harrison. The cost is $4.00 per lunch, hot or cold. Must sign up and pay the week before.

The Visiting Nurse Services in Westchester visits our Senior Citizens Centers on a monthly basis to provide free blood pressure screening. The nurse is available at the Harrison Community Center from 10:30 am to 11:30 am every 3rd Friday of each month and at the Mintzer Community Center from 10:30 am to 11:30 am every 4th Thursday of each month. Flu shots are administered once a year in October by the Westchester County Public Health Nurses. If you have Medicare Part B, it is free -- if not -- there is a fee.

Both groups participate in many activities including luncheons, day trips, overnight trips, special movie dates, exercise and line dancing classes, just to name a few. All Seniors are very welcomed to join the nearest center and to participate in all its activities. For further information on recreation and social activities, call the **Senior Citizens Center**, at 914-227-7088

Harrison Youth Council

Harrison Youth Council, 84 Calvert Street, Harrison, NY offers **free and confidential** individual, family and group counseling in English and Spanish for children age 5-20 and their families. In addition, we collaborate with the Harrison Central School District, offering small group and individual counseling for students, parent workshops, as well as coordinate the Harrison Anti-Substance Use Coalition.

Our **trained, professional staff** is committed to equipping Harrison youth with the tools and skills they need to successfully navigate the challenges and social pressures they face in today's world.

We also assist youngsters in resume writing, interviewing skills, and job readiness, and then match them to available jobs with area residents and businesses as part of our Youth Employment Service..

For more information, contact Perry Savino, Director at (914) 835-7500
or psavino@harrisonyouth.org

Website: http://www.harrisonyouth.org /

Harrison Recreation Staff

Gerry Salvo	Main Office	Superintendent
Kristen Ciafone	Leo Mintzer Center	Assistant Superintendent
Rick Magrino	Sollazzo Center	Recreation Supervisor
Nick Callagy	Sollazzo Center	Sr. Recreation Leader
Thomas Troiano	Sollazzo Center	Sr. Recreation Leader
Thomas Acampora	Harrison Comm. Ctr.	Recreation Assistant
Barbara Fanelli	Leo Mintzer Center	Recreation Assistant
Donna Kennedy	Sollazzo Center	Recreation Assistant
Dorothy Klein	Leo Mintzer Center	Sr. Office Assistant
Brenda Capasso	Main Office	Sr. Office Assistant

To Call us:

Recreation Main Office	**670-3035**
Harrison Community Center	**670-3172**
Sollazzo Center	**670-3179**
Leo Mintzer Center	**949-5265**
West Harrison Park	**630-4062**
West Harrison Senior Center	**630-5366**

Harrison Recreation Web Site:

To Download Brochures & Applications for all Recreation Programs

http://www.harrison-ny.gov/recreation

If Inclement Weather call:
Harrison Recreation Hotline at 670-3039

For questions, suggestions, comments and/or more information you can email us at: recreation@harrison-ny.gov

The ID Card is a *must* for all Recreation Programs--tennis, adult leagues, pools and Recreation Centers. Parents MUST HAVE AN ID CARD to register their children for programs.

Photo ID Cards Mandatory for all Programs & Facilities:

The Town of Harrison Resident Identification System is used at all Recreation facilities and programs, and will expire on December 31st annually.

Seniors (65 and older) Lifetime Pass	$30
Adult (18 to 64) Resident ID Card	$30
Youth (K thru 17) Resident ID Card	$5

Program Fees:

Resident/Fitness ID Card	$130
Fitness ID with current Resident ID Card	$100

Enclose your old Harrison Resident ID Card, *recent utility bill* with a check for proper amount payable to Town/Village of Harrison

mail to: Harrison Recreation
1 Heineman Place
Harrison, NY 10528

To renew in person:

You must bring in your old Harrison Resident ID Card, *recent utility bill* with a check for proper amount payable to Town/Village of Harrison

New ID card

You must show a photo ID, *recent utility bill* and photo must be taken at time of registration. Fee: $30.00
Child must show a progress report or report card – Fee: $5.00

Daily Hours:

Sollazzo Center 9:00am - 4:30pm Monday-Friday
Mintzer Center 9:00am - 4:30pm Mon, Wed, Thurs, Fri, Tues 1-4:30pm
(9:00 – 3:30 after Memorial day for both buildings)

Night Hours:

Sollazzo Center 7:00 pm - 9:00 pm Monday Only
Leo Mintzer Center 7:00 pm - 9:00 pm Wednesday Only

To replace a lost card there is a processing fee of $10.00