Harrison Recreation 2013 Spring/Summer Programs

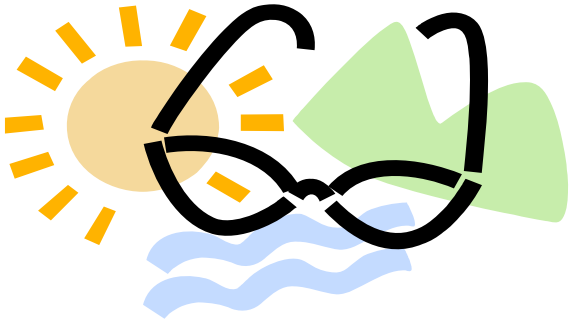

Table of Contents

TOWN OF HARRISON

Facilities & Parks	2
Policy Information	3
Recreation Centers	5
South East Consortium	6
Tennis Courts	15
Swimming Pools	25
Recreation Staff	31
ID Card Information	32
Pool Fees	34
Pool Pass Form	33
Fireworks	7

INSTRUCTIONAL PROGRAMS

Umpire Class	10
Archery	19
Spring Swim Lessons	21
Summer Swim Team	21
Guppies	22
Tadpoles	22
Pre-Team	23
Lifeguard Training	20

YOUTH PROGRAMS

Youth Draft Process	4
Art Classes	8,9
Little League/Babe Ruth	10
Boys/Girls Lacrosse	11
Youth Football	11
Cheerleading	12
Junior Soccer League	13
Travel Soc. K- 1st Travel	13
Soccer 2nd Grade	13
Student Tours	17
Spring Tennis Lessons	18
Harrison Youth Council	19
Karate	20
Pool Birthday Party	24

ADULT PROGRAMS

Fitness Center	14
Men's Round Robin	15
Women' Round Robin	15
Ladies Evening RR	15
Yoga	16
Archery	19
Karate	24
Aquasize	23
Toastmasters	14

SENIOR PROGRAM

West Harrison Group	35
Harrison Group	35
Hot Lunches	35

SPECIAL EVENTS

Spring Egg Hunts	7
Concerts/Movies in Park	7

CAMPS

Swim Camp	24
Diamond Dreams	26
Basketball Camp	26
Soccer Camp	26
Boys Lacrosse Camp	27
Film Camp	28
Day Camp	29
C.I.T. Camp	29

Town of Harrison Facilities

Recreation Facilities:

Harrison Community Center
Leo Mintzer Community Center
West Harrison Senior/Community Center
Municipal Building
Sollazzo Center
Veterans Memorial Building

Parks:

Passidomo Veterans Memorial Park
Ron Belmont Pool Complex
Bernie Guagnini Brentwood Park & Pool
Emelio Scatenato/Congress Street Park
Pettijohn Park
Riis Park
Rose Ave Tot Lot
Veterans Memorial Park
Wilding Park

POLICY INFORMATION

REFUND POLICY:

- There will be a $15 processing fee for the withdrawal from any program regardless of reason.
- Partial refunds may be granted if spot can be filled from waiting list.
- Refunds will not be granted after the start of the first session/game.
- Full refunds will be issued for any program cancelled by the Recreation Department.

PLACEMENT INFORMATION:

- Players will be notified *by coach* about team placement and first practice as well as the start of the season. *Please refrain from calling the Recreation Department until coach is given ample time to call players.*
- Players moving up to new age groupings will not be moved with former teammates as a group and will be re-distributed; ***please refrain from making special requests for team placement.***
  (Excludes K-2nd grades)

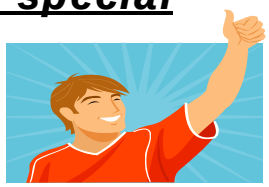

PARENTAL RULES OF CONDUCT:

- **Parents** must be **encouraging** & **supportiv**e in regard to ***all children***.
- **Parents** must **respect** the decisions made by sports officials.
- **Parents** should show **good sportsmanship** so their children may learn by example.

Harrison Youth Leagues Draft Process

We will be standardizing all Harrison youth league draft process in the 2013 season. Youth leagues include Little League, Babe Ruth, Soccer, Football, Basketball and Lacrosse. Once your child has been selected and placed on a team, he or she will remain on that team and NO REFUNDS.

Each youth league will be responsible to select coaches for each team.

K thru 2nd Grade Draft Process:
At this level we allow 2 coaches at the draft per team. We are flexible about selecting children from same area of town or schools. We try our best to put 3 kids per team from same area of town or school for car pool purpose.

3rd thru 6th Grade Draft Process:
At this level ONLY 1 coach per team at Draft (EXCEPT Football – 2 coaches are allowed). No flexibility you can only select players from those who are put up on the board to be selected. Goal is to create teams that are more evenly matched and to meet children from all areas of town.

7th thru High School Draft Process:
At this level only 1 coach per team (Exception: High School Basketball league has no coaches and players pick their own teams)

www.harrison-ny.gov

Recreation Centers

Sollazzo Center
270 Harrison Ave
Harrison, NY 10528
Phone- 914-670-3179 Fax: 914-835-9512
Has a game room with ping pong, air hockey and foosball tables, TV Room with HDTV cable, Play Station 2 and Wii sports games,
2 outdoor basketball courts and open indoor basketball gymnasium. Center is open on school weekdays from 3pm to 5pm for children 2nd thru 8th grade. Then again from 7pm to 10pm for ages 9th thru 12th grades and adults from September thru June. Sollazzo Center is open at 1pm until 5pm and 7pm to 10pm on all weekday Holidays. Open Saturday 1pm – 4:00 pm 2nd thru 8th grades and Saturday evening from 7pm to 10pm for High School grades and adults. It is also available on Saturdays from September to May for Birthday Party rentals.
You must have a 2013 Harrison Recreation ID Card to participate.

Leo Mintzer Center
251 Underhill Ave
West Harrison, NY 10604
Phone- 914-949-5265 Fax: 914-949-5292
Has a game room with ping pong, air hockey, foosball and pool tables, TV room with HDTV cable, Play Station 2, Wii sports games, indoor basketball court is open on school weekdays from 3pm to 5pm for children 2nd thru 8th grade. Then again from 7pm to 10pm for ages 9th thru 12th grades from October thru April. Leo Mintzer Center is open at 1pm until 5pm and 7pm to 10pm on all weekday Holidays. Open Saturday 1pm – 4pm for grades 2nd thru 8th and Saturday evening from 7pm to 10pm for High School grades and adults.
You must have a 2013 Harrison Recreation ID Card to participate.

•The Recreation Department hires staff for various part-time positions. Adults and young adults who are at least 16 years of age are invited to apply. Positions are open for WIS instructor, lifeguards, camp counselors, camp specialists, day camp directors and tennis court attendants.

•Applications are at all Recreation Centers.

How A Good Recreation Program Can Be Eliminated

Nothing cancels a Recreation program faster than residents who wait until the last minute to register. There is a point when a program must be canceled or modified if there is insufficient registration. All programs require a high level of coordination often including facility scheduling, staffing, volunteer recruitment, and purchasing of supplies.
PLEASE REGISTER EARLY

South East Consortium For Special Services

The Harrison Recreation Department is a member of the SEC for Special Services, Inc., a non-profit organization that provides year 'round therapeutic Recreation programs for children & adults with disabilities. South East offers a variety of programs & activities designed to develop physical, social, cognitive & emotional skills. These programs & services are open to all residents in the member communities. For more information regarding the programs offered by South East call 698-5232 for a brochure. We also recognize that there are children & adults who can participate in the regular Recreation programs if some accommodations are made. In cooperation with SEC we will determine if accommodations can be made on a case-by-case basis. For addition information regarding inclusion programs please contact the Superintendent at
670-3035 or S.E.C at 698-5232.

Special Events

Spring Egg Hunts

Children, 2-8 years old, bring your baskets or bag, every child will go home with some eggs. Separate hunts will be conducted at various locations. Awards will be given for the biggest, prettiest, most colorful and most original. Peter Rabbit will available for pictures, so bring your cameras. Rain date will be Sunday, March 24th .

Location: West Harrison Village Green – Saturday March 23rd
Time: 11:00 am
Ages: 2yrs to 8yrs
Cost: Free

Concerts and Movies in the Park

You are invited to attend our Summer Concert Series every Wednesday night in West Harrison on the Village Green and Thursday nights at Riis Park across from the Municipal Building. Enjoy the sounds of the Oldie's, Rock 'n Roll, Children's Music, Day Camp Concerts and more. In case of rain, concerts will be canceled. Watch for listings of concerts.

CONCERTS:

Dates : Wednesdays, July thru Aug. Dates TBA
Thursdays, July thru Aug. Dates TBA

Locations: **Wednesdays at Riis Park** (Downtown Harrison)
Thursdays at Village Green (West Harrison)
Time: 7:00pm (both locations)

MOVIES:

Dates: TBA
Places: Guagnini Brentwood Park, Ron Belmont Pool Complex
Time: 8:00 pm (both locations)
Cost: Free for both Concerts and Movies

Fireworks!!!

Come join the 4th of July celebration!

Date: July 4th
Place: Claremont Shopping Center
(on the corner of Oakland and Halstead Ave., Downtown Harrison)
Time: 7:45 pm (Concert), 9:30 pm (Fireworks)
Cost: Free for All

Children's Programs

Mixed Media — Grades K-2

A fun class to unwind, create, explore using a variety of medium. Experimentation and exploration is encouraged. Let your imagination soar. **For more information call Doreen Grozinger 835-1641.**

Location:	Sollazzo Center
Instructor:	Doreen Grozinger
Grades:	Kindergarten, 1st and 2nd Grade
Dates/Time:	**Tuesdays 3:30 - 4:30**
	Session I Feb 26 - May 7
	Session II May 14 - June 11
	Fridays 3:30 - 4:30
	Session I Mar 1 - May 10
	Session II May 17 - June 14
Make Check payable to:	Doreen Grozinger
Cost:	Session I $150
	Session II $75

Fine Art — Grades 3rd – 5th

More independent work including drawing, painting, collage, printing, assemblages and altered art. Drawing from life as well as imagination. Students can work at their own pace and focus on their interests. **For more information call Doreen Grozinger 835-1641.**

Locations:	Sollazzo Center
Instructor:	Doreen Grozinger
Age/Grade:	Grades 3rd, 4th & 5th
Date/Time:	**Thursdays 3:30-4:45**
	Session I - Feb 28 – May 9
	Session II - May 16 - June 13
Make Checks payable to:	Doreen Grozinger
Cost:	Session I - $165
	Session II - $85

Children's Programs

Preschool Art Class **Ages 3-5**

Children create open-ended art projects. Using a variety of materials, children develop small motor skills, color relationship, tactile and shape awareness. Builds social skills and self-esteem while having fun. **For more information call Doreen Grozinger 835-1641.**

Location:	Sollazzo Center
Instructor:	Doreen Grozinger
Grades:	Pre-school & Kindergarten
Dates/Time:	**Mondays 1 – 2pm**
	Session I Feb 25 - May 6
	Session II May 13 - June 17
Make Check payable to:	Doreen Grozinger
Cost:	Session I $150
	Session II $75

Draw, Paint, Sculpt **Grades 1-3**

Students learn the basics of drawing, painting and 3-dimensional work. Exploration of various mediums - acrylics, watercolors, pastels, clay to create works of self-expression. **For more information call Doreen Grozinger 835-1641.**

Location:	Sollazzo Center
Instructor:	Doreen Grozinger
Grades:	1st , 2nd and 3rd Grade
Dates/Time:	**Mondays 3:30 - 4:30**
	Session I Feb. 25 - May 6
	Session II May 13 - June 17
Make Check payable to:	Doreen Grozinger
Cost:	Session I $150
	Session II $75

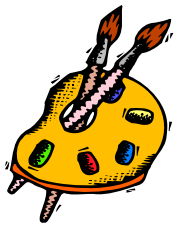

Web Site: www.harrison-ny.gov

Youth Programs

Harrison Youth Baseball

GIRLS LITTLE LEAGUE SOFTBALL

For Girls K- 12 years old. All participants must attend evaluation session. Evaluations will take place at Harrison High School cafeteria on March 2nd and 3rd.
Evaluation times and dates will appear on application.
Applications are available at all Recreation centers starting January 7, 2013. Registration fee is $75.

BOYS LITTLE LEAGUE BASEBALL

For Boys K- 12 years old. Evaluations will be held at Harrison High School cafeteria on March 2nd and 3rd.
Evaluation times and dates will appear on application.
Applications are available at all Recreation Centers starting January 7, 2013. Registration fee is $75.

Youth Baseball-Babe Ruth League

For ages 13-18. Evaluations are on March 3rd at Harrison High School. All applicants must be evaluated.

Umpire Class

Learn the proper mechanics & techniques for umpiring baseball games, taught by certified high school umpires. Open to boys and girls 14 and older, adults welcome. Upon successful completion of class we will guarantee working games in the 2013 Harrison Little League Spring season. This is an excellent opportunity to earn extra money…

Location:	Sollazzo Center
Instructor:	Nick Callagy
Age/Grade:	14 & up
Time:	7:30 – 9:15 pm
Cost:	$25
Dates:	February 27th , March 6th, and March 7th
Registration Period:	January 17th thru February 27th

Youth Programs

Youth Football League

The Harrison Youth Football League is entering its 54th season. This is a tackle football league. It is open to boys entering 3rd – 7th grade in September 2013. Three separate leagues will be formed; Junior College Division for 3rd graders, College Division 4th & 5th graders and Pro Division for 6th & 7th graders. All games are played at West Harrison Park, late September to mid November. Practices will be 3 times a week at West Harrison Park until the season starts then only twice a week. All players will receive Football Helmets, Shoulder Pads and Pants w/Pads. **Sponsors are needed & will get ads placed in weekly football programs with recaps of each game.**
Sponsor Fee: $250

Locations:	West Harrison Park
Instructors:	Nick Callagy, Rick Magrino
Age/Grade:	3rd thru 7th grade
Early Registration Ends:	July 3rd
Make Checks payable to:	Town/Village of Harrison
Cost:	$100
Late Fees:	
*All Applications after July 3rd	$125

Harrison Youth Lacrosse Boys and Girls

Programs run for grades k – 6. You must go to the website below to register for all Lacrosse programs.

Website: harrisonyouthlacrosse.com

Youth Programs

Fall Harrison Youth Cheerleading 3rd – 5th Grade

Harrison Youth Cheerleading is open to all girls entering 3rd thru 5th grade in September. Girls will practice twice a week until games start in late September. All games are at West Harrison Park. Each girl will receive a Sweatshirt and pleaded skirt (which they keep).

Locations:	West Harrison Park/Mintzer Center
Age/Grade:	Going into 3rd, 4th and 5th grade
Registration Ends:	September 12th
Make Checks payable to:	Town/Village of Harrison
Cost:	$75 (Includes Skirt & Sweatshirt)
Late Fees:	
*All Applications after September 12th	$90

Fall Harrison Travel Cheerleading 6th – 8th Grade

Harrison Travel Cheerleading is open to all girls entering 6th thru 8th grade in September.

Locations:	Harrison High School/West Harrison Park
Age/Grade:	Going into 6th, 7th, and 8th grade
Registration Starts:	TBA
Registration Ends:	TBA
Make Checks payable to:	TBA
Cost:	TBA

Youth Programs

Harrison Junior Soccer League (Registration)

The Harrison Junior Soccer League is open to boys and girls in grades Kindergarten through 8th grade. Every child will be assigned to a team through a draft process. Games will start early September and end in early November. Games will be played at West Harrison Park, Louis M. Klein Middle School, Purchase Elementary School. Teams (2nd -8th Grade) will be determined by the Middle of August. Late fee for all applications after June 13th .

Kindergarten Kickers/1st Grade Division will be determined in September

Locations:	LMK, Purchase, West Harrison Park
Grades:	K thru 8th
Registration Ends:	Thursday, June 13th
Cost:	$55
Payable to:	Town/Village of Harrison

***All Applications after June 13th will be $65**

NEW!!! Travel Soccer K/1st Grade
Harrison Youth Soccer Club

Second Grade – Practice sessions with professional soccer trainers sponsored by the Harrison Youth Soccer Club. Program offers an introduction to soccer skills.

Program Starts: April 1st

All other information will be online.
Register and pay online as well: www.harrisontravelsoccer.org

Travel Soccer 2nd Grade
Harrison Youth Soccer Club

Second Grade – Practice sessions with professional soccer trainers sponsored by the Harrison Youth Soccer Club will be offered on Friday afternoons at SUNY Purchase from April through June for children in the second grade. Program offers an introduction to the ball skills and soccer experience desirable for more competitive play. The Harrison travel soccer program offers soccer competition against other towns starting in the fall of third grade.

Two sections for boys and girls

Section 1:	3:45 pm – 4:45 pm
Section 2:	4:45 pm – 5:45 pm
Cost:	$95

Register and pay online at: www.harrisontravelsoccer.org

Adult Programs

Fitness Center

Membership available to all residents. The center is equipped with cardio-vascular area (treadmills, stairmaster, lifecycles, rowing machines and EFX machines), free and machines weight systems. Attendants are available to help set up a personalized program to fit your needs. A 2013 ID card with a membership is required. Towel and workout gear. No tank tops. No cell phones.

Locations:	Sollazzo Center
Age/Grade:	9th grade and up
Time:	Monday-Friday 9 am -10pm
Make Checks payable to:	Town/Village of Harrison

Cost:

High School Fitness ID Card	**$105**
Resident/Fitness ID Card	**$130**
Fitness ID with current Resident ID Card	**$100**

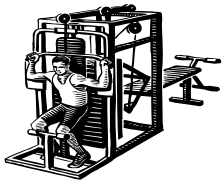

WEST HARRISON TOASTMASTERS

Worried about your next big presentation? Westchester Toastmasters can help! Develop better speaking and presentation skills, learn to think quickly and clearly on your feet, build strong leadership abilities. The Toastmasters International program will improve your communication skills and open doors in your personal and professional life. Come visit and be a guest.
For more information visit our website: www.toastmasters.org or Westchester Toastmasters at http://westchester.freetoasthost.us

Location:	Leo Mintzer Community Center
Dates:	1st, 3rd , 5th Tuesdays of every month year-round
Time:	7:30pm – 9:30pm
Cost:	$45 for 6 months

Adult Programs

Men's Round Robin

A men's Round Robin will run on Saturdays at 8:00 am and Mondays at 7:30 pm for Singles. On Sundays at 8:30 am and Tuesdays at 7:30 pm for doubles. 6 weeks - Resident ID Cards are required

Location:	Harrison HS –Tennis Courts
Instructor:	Eleanor Russo – 835 -1410
Starts:	TBA
Make Check Payable to:	Town/Village of Harrison
Cost:	Single/Doubles:TBA

Women's Round Robin

A women's Round Robin of four groups will be formed according to ability and will play weekday mornings at Harrison High School. Registration is on a first-come, first-served basis. 6 weeks – Resident ID Cards are required.

Location:	Harrison HS –Tennis Courts
Instructor:	Eleanor Russo – 835 -1410
Date:	TBA
Make Check Payable to:	Town/Village of Harrison
Cost:	TBA

Ladies Evening Round Robin

A Ladies Round Robin tennis program will be played week nights (Wednesday and Thursdays) under the lights at the Harrison High School tennis courts. 8 weeks – Resident ID cards are required.

Location:	Harrison HS –Tennis Courts
Instructor:	Eleanor Russo – 835 -1410
Registration:	First come first served basis.
Date:	TBA
Time:	7:30 pm
Make Check Payable to:	Town/Village of Harrison
Cost:	TBA

Adult Programs

Over 35 Men's Soccer

Pick-up soccer games at West Harrison Park and Harrison HS. Please contact Ray Kraus 914-631-8900 for more information. 2013 Harrison ID card required

Locations:	West Harrison Park, Harrison HS
Instructor:	Ray Kraus 914-631-8900
Date:	Wednesday nights 8pm
	Sun mornings 8am
	West Harrison Park, Harrison HS

Yoga

Focuses on stretching and strengthening, breathing techniques and body/mind awareness. Improve balance and flexibility, decrease stress, create harmony in mind, body and spirit. All levels are welcome. Wear comfortable clothing and bring a mat. Class concludes with meditation by Grace.

Location:	Harrison Community Center
Instructors:	Doreen and Grace
Day/Time:	Mondays 5:30 – 6:45 pm
	Doors open 5:15 pm
Dates:	Ongoing to 2nd week in August
Make check payable to:	Town/Village of Harrison
Cost:	$25 residents $50 non-residents

Yoga II

Same as above. Smaller class size.

Location:	Harrison Community Center
Instructor:	Doreen Grozinger
Day/Time:	Wednesdays 5:15 - 6:30 pm
Dates:	Ongoing to 2nd week in August
Cost:	$8 per class

For more information, please call Doreen 835-1641

International Student Tours

INTERNATIONAL EDUCATIONAL STUDENT TOURS

Portugal and Spain 2013 England and France 2014

We all know how time flies! Planning ahead makes travel extremely affordable; especially if you sign up during the Early Enrollment time by receiving the tours lowest pricing, and utilizing EF Tour's Auto-Pay monthly payment plan. Repeat EF travelers receive an additional $100 discount!

Age/Grade:	9th grade and older **at time of travel**
Organizer and group leader:	Marianne Pagano HarrisonEuropeanTravelers@yahoo.com (914) 835-5409
Departure Time:	Summer Travel; late June/early July (after school ends)
Deposit:	$95 (non-refundable)

All enrollments must go thru group leader.
Please contact Marianne for enrollment form or prior to on-line enrollment
Mailing List: To be included on tour updates and next info meeting date, send your contact information to HarrisonEuropeanTravelers@yahoo.com

Portugal and Spain 2013:
Featuring: Lisbon, Seville, Costa del Sol, Granada, Barcelona
Optional excursion to Morocco available
Go to www.eftours.com/1140020 to view current itinerary and pricing
England and France 2014:

Early Enrollment Discounts will be announced soon.
Featuring: London and Paris
Go to www.eftours.com/1284192 to view current itinerary and pricing
****itineraries and pricing subject to change slightly should tours not run due to size of enrollment****

Harrison Patch article with photos from a previous tour: http://patch.com/N-cqZr
Friends and family welcome, however students must be in 9th grade at time of travel. Adults who may want to travel; note that tours are fast paced. Contact Marianne prior to enrolling to learn about EF student tour details: meals, hotels, rooming, monthly payment plans, insurance, optional excursions, tipping, modes of transportation, etc…
References from parents and students who have traveled with me are available upon request.

Instructional Programs

Spring Tennis Lessons – 3rd , 4th & 5th Grades

16 – 1 Hour lessons with Jeff Greene who has been coaching and teaching tennis for the past 18 years.

Locations:	Harrison Ave School Tennis Courts
Instructor:	Jeff Greene
Age/Grade:	3rd thru 5th Grade Boys & Girls
Dates:	
Monday/Wednesday	Starting April 9th 3:30 – 4:30pm
Tuesday/Thursday	Starting April 10th 3:30 – 4:30pm
Registration Ends:	March 29th
Make checks payable to:	Jeff Greene
Cost:	$320

Spring Tennis Lessons – 6th , 7th , 8th & 9th Grades

16 – 1 1/2 Hour lessons with Jeff Greene who has been coaching and teaching tennis for the past 18 years.

Locations:	Harrison Ave School Tennis Courts
Instructor:	Jeff Greene
Age/Grade:	6th thru 9th grade Boys & Girls
Dates:	
Monday/Wednesday	Starting April 9th 4:30 – 6:00pm
Tuesday/Thursday	Starting April 10th 4:30 – 6:00pm
Registration Ends:	March 29th
Make checks payable to:	Jeff Greene
Cost:	$480

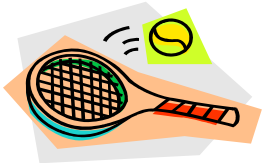

Instructional Programs

Archery

Basic beginning instruction in target archery including safety, shooting techniques, scoring, tackle care and maintenance. Coaching to improve scores. Practice in various indoor and outdoor archery rounds (at archers option leading to competition in local and regional archery events). John Wilde, Level II Nationally certified Archery instructor. (NAA and NADA). John has over 30 years of archery experience shooting on both State and National levels and have taught archery in programs both locally and nationally.

Session I: **Tuesdays starting April 9th 4:30-5:30pm**
OR
Sundays starting April 14th 9:00-10:00am

Location:	Veteran's Park (Crystal Street)
Instructor:	John Wilde
Age/Grade	Grades 4th thru Adult
Make Checks payable to:	Town/Village of Harrison
Cost:	$75 (10 one hour sessions)

Session II: **Wednesday starting Sept. 11th 4:30–5:30pm**
OR
Sundays starting Sept. 15th 9:00 –10:00am

Location:	Veteran's Park (Crystal Street)
Instructor:	John Wilde
Age/Grade	Grades 4th thru Adult
Make Checks payable to:	Town/Village of Harrison
Cost:	$75 (10 one hour sessions)

Harrison Youth Council – YES

Youth Employment Service
helps to find jobs for
Harrison youth.
Call at 835-5700

Instructional Programs

Karate – West Harrison

Harrison Karate Club meets at the Mintzer Center on Tuesdays at 5:30 pm and Saturdays at 10:00 am. **All ages welcome**
Call Mintzer Center at 949-5265 for more information.

Lifeguard Training

Learn how to Lifeguard and make money this summer. The 23 Hour course starts May 8th . Must be 15 years old and older. Participants must be in sound physical condition and fulfill the following requirements: swim 100 yards front crawl, 100 yards breast stroke and 100 mixed free style/ breast stoke. Swim to a depth of 7 feet to retrieve 10 pound object. Copy of a birth certificate or a drivers license is required. Classes will be on Wednesdays from 5:30 – 8:00 pm starting May 8, 15, 22, 29 and June 5th. There will also be a CPR class on May 18th from 9:00 – 4:00.

Location:	LMK Pool & West Harrison Senior/Community Center
Instructor:	Dorothy Klein – Red Cross
Age/Grade:	15 years old and older
Start Date:	May 8th - Wednesdays & One Saturday class
Deadline:	April 11, 2013
Make checks payable to:	Town/Village of Harrison
Cost:	$225

Pool Programs

SPRING SWIM LESSONS

Learn how to swim, Tuesday and Thursday afternoons at 4:30 p.m. starting May 28th . Space is limited.

Six 1 hour sessions.

Location:	Louis M Klein Middle School
Instructor:	Dorothy Klein – Red Cross WSI
Age/Grade	Kindergarten – 5th grades
Days/Dates:	Tuesdays/Thursdays May 28th – June 13th
Registration:	May 1 – May 23
Check Payable:	Town/Village of Harrison
Fee:	$100

SUMMER SWIM TEAM

The Harrison Summer Swim Team will be starting it's fifth year competing in the Westchester County Swim Conference. Tryouts will be held on May 28th at 5:30 p.m. at the Louis M. Klein Middle School. Practices will be on Tuesdays and Thursdays Starting May 30th at 5:30 pm – 6:30 pm and in late June change location and times to the Ron Belmont Pool Complex with early morning practices on Mondays, Tuesdays and Thursdays from 7:30 am – 8:30 am and evening practice on Wednesdays from 6:30 – 8:30 pm.

Location:	Ron Belmont Pool Complex
Instructor:	Dorothy Klein
Age/Grade:	5 thru 17 year old
Registration:	May 1st – May 24th
Check Payable:	Town/Village of Harrison
Fee:	$275 per child

Pool Programs

GUPPIES WATER SCHOOL

Introductory swim lessons for 3 year olds that are ready for swimming. This 6 week course will work on basic water skills.

Tuesday mornings from 9:30 – 10:00 or 10:30 or 11:00. Class size is limited. No rain dates

Six 30 minute sessions.

Location:	Ron Belmont Pool Complex
Instructor:	Dorothy Klein – Red Cross WSI
Age/Grade:	3 years old
Days/Dates:	Tuesdays, July 9th – August 13th
Registration:	May 14th – June 14th
Check Payable :	Town/Village of Harrison
Fee:	$75

TADPOLES

Beginning swim lessons and water safety skills for 4 and 5 year olds. Starting the week of July 5th Monday/Wednesdays or Tuesday/Thursdays from 12:00 – 12:30 Space is limited (10 sessions) No rain dates

Ten 30 minute sessions.

Location:	Ron Belmont Pool Complex
Instructor:	Dorothy Klein – Red Cross WSI
Age/Grade	4 and 5 year old
Dates:	July 9th – August 8th
Days:	Mon/Wed or Tues/Thurs
Registration:	May 14th – June 14th
Check Payable:	Town/Village of Harrison
Fee:	$80

Pool Programs

PRE-TEAM

Come and develop you child's swim skill in preparation of joining the Harrison recreation Winter or Summer Swim Team. Mondays, Wednesdays and Thursdays from 3:45 – 4:45

Starting July 2nd – August 2nd

Child must be able to swim 10 yards unassisted.

60 minute sessions.

Location:	Ron Belmont Pool Complex
Instructor:	Dorothy Klein – Red Cross WSI
Age:	7 and up
Dates:	July 2nd – August 1st
Days:	Tuesday, Wednesday, Thursday
Registration:	May 14th – June 14th
Check Payable :	Town/Village of Harrison
Fee:	$150

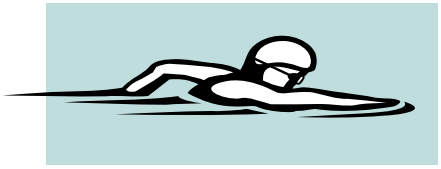

AQUACISE

Invigorating class for adults with an emphasis on cardio work and strength training. No swimming skills are necessary. Mondays from 8:30 – 9:00am. No rain dates

Eight 30 minute sessions

Location:	Ron Belmont Pool Complex
Instructor	Dorothy Klein – Red Cross WSI
Age:	Adult
Days/Dates:	Monday/Thursday July 1st – August 22nd
Check Payable :	Town/Village of Harrison
Fee:	$75.00
	Free to Seniors with Resident Card

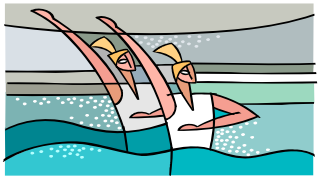

Pool Programs

Swim Camp

Come and enjoy a fun filled week of aquatics. Your child will have instructions including stroke development and water safety skills, water games, aquatic related art projects and free swim.

Location:	Ron Belmont Pool Complex
Grades:	1st – 3rd grade
Date:	August 12th – 16th
Time:	9:00 am – 12 noon
Fee:	$125
Payable:	Town/Village of Harrison

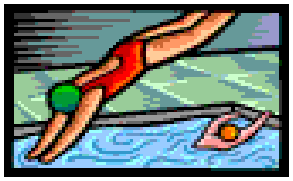

Brentwood Pool Birthday Parties

Residents can have an opportunity to have their youngster's birthday party at Bernie Guagnini Brentwood Park/Pool. A separate designated sheltered area with seating up to 24 children will be available. Food packages will be available at Brentwood pool snack bar for additional fee or feel free to supply your own food.

Please call 670-3037 to make reservations

Location:	Bernie Guagnini Brentwood Pool Dates: May 25th until September 2nd
Days/Times:	Monday – Friday 4:00pm - 6:00pm Saturday 11:00am – 1:00pm & 3:00pm – 5:00 pm
Cost:	$200.00
Payable:	Town/Village of Harrison

Swimming Pools

Swimming Pools

Residents MUST have 2013 Harrison ID POOL PASS Card to enter pool. Adults (18 or Older) must accompany any children lower then 5th grade.

*****SEE LAST PAGE OF BROCURE FOR MORE DETAILS ON POOL PASS PRICES AND POLICIES*****

Location: **Ron Belmont Pool Complex, 9 Casarella Way**

Guests are allowed with ID card holders at a fee of $20 per day for each Adult/Child over 48" and $10 per day for each Child under 48".

Days Open: Weekends and Memorial Day from May 25th until June 16th
Week of June 17 open everyday from 12 - 6pm.
Days Open: June 24 until August 16
Weekday Hrs: 9am – 7pm
Weekend Hrs: 10am – 6pm (Saturdays), 12pm – 6pm (Sundays)
Days Open: August 17th until September 2nd
Pool Hours: 12 - 6pm
Phone #: 358 - 4333

***Lap swimming is available at any time, see above timetable for pool hours**

Location: **Bernie Guagnini Brentwood Park & Pool, Adelphi Ave.**

Guests are allowed with ID card holders at a fee of $10 per day for each adult & $5 per day for each child.

Days Open: Weekends & Memorial Day from May 25th until June 16th
Week of June 17th open everyday from 12 - 6pm
Days Open: June 24th until August 16th
Weekday Hrs: 9am – 7pm
Weekend Hrs: 10am - 6pm (Saturdays), 12pm – 6pm (Sundays)
Days Open: August 17th until September 3rd
Pool Hours: 12 - 6pm
Phone #: 751 – 8222

Lap Swimming at Bernie Guagnini Pool

Enjoy swimming laps during weekday morning and evening swimming laps at both Brentwood Pool from June 25th until August 17th. Must have 2012 Harrison Recreation ID Card or Senior ID Card to participate.

Date: Weekdays from Monday June 24th until Aug 16th
Time: 8am - 9am and 7pm – 8pm
Date: Weekdays from Monday August 29th until August 30th
Time: 6pm – 7pm

Sport Camps

Basketball Camp

Boys and girls 3rd -8th grade. Instruction in ball handling, shooting, dribbling, passing etc. Demonstration on how to make yourself better basketball player. Instructor Gary Chiarella
Please send your child with their lunch. (Lunches will be refrigerated)

Location:	Sollazzo Center
Age/Grade:	3rd -8th grade
Date:	Aug 19th thru August 23rd
Time:	9:00 am to 2:30 pm
Cost:	$210
Payable:	Town/Village of Harrison

Diamond Dreams Baseball Camp

A week of instruction stressing the fundamentals, proper techniques, games and situational challenges. The 9 – 12 year old group will enjoy an hour of swimming at the Ron Belmont Pool Complex from 1pm to 2 pm every day.

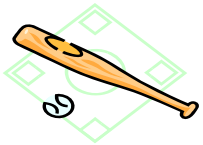

Location:	West Harrison Park
Age/Grade:	K –2nd / 9 - 12 years old
Date:	June 24th thru June 28th
Registration Period:	Boys and Girls sign-up by June
Cost:	$199 (K – 2nd) / $250 (9 – 12 yrs)
Time:	9am – 12pm (K- 2nd) / 9am – 2pm (9–12 yrs)
Payable:	Harrison Youth Baseball

Soccer Camp

Learn the basics skills of soccer and play games while enjoying a quick dip in the pool.

Locations:	Bernie Guagnini Park
Age/Grade:	Boys and Girls 1st – 7th grades
Date:	TBA
Time:	9:00 am – 12pm
Cost:	$100
Payable:	Town/Village of Harrison

Sport Camps

Boys Lacrosse Camp – 1st – 10th Grade

Learn the fundamentals of Lacrosse. This camp is great for beginners or players interested in improving their skills. Participants will be instructed by Harrison Varsity Lacrosse coaches and players. For more league information; go to www.harrisonyouthlacrosse.com.

Location:	West Harrison Park
Instructor:	TBA
Age/Grade:	1st – 10th Grade
Date:	August 12th – August 16th
	1st – 4th Grade: 9am – 12pm
	5th – 10th Grade: 9am – 3pm
Cost:	1st – 4th Grade: TBA
	5th – 10th Grade: TBA
Pay and Register at:	HarrisonYouthLacrosse.com

Film Camps

One Week Intensive Film Camp

This **Filmmakers Ink** program is for those that have an interest or a passion for film and film acting, and would like to learn how to make good movies. Professional filmmakers will give you the opportunity to experience moviemaking process from script writing through pre-production and filming. Everyone will develop scripts, use professional filmmaking equipment, and work in each of the main crew positions, including Director, 1st AD (Assistant Director), DP (Director of Photography), Gaffer (lighting) and Sound, while making movies together. Note: Bring healthy snacks and water.

Note: Students will be grouped by age and experience.

Location:	Leo Mintzer Community Center
Instructor:	Patrick McCullough
Age/Grade:	11 – 15 years old
Dates:	TBA
Time:	8:30am – 12:00pm
Cost:	TBA

*For more information call Patrick McCullogh at: (413) 320 - 6071

One Week Special FX Filmmaking Program

You will learn filmmaking through **Filmmakers Ink** "hands-on" instruction. You will help develop an idea for a film, then, write, produce, shoot, direct and edit a 5-10 minute movie together with your crew and an experienced filmmaker, using in-camera and computer Special FX. You will screen a rough cut of your movie for family and friends at your ***Premiere*** on the final day of film camp. Please bring your own video camera (only if you already own one), recording media (tape or drive), and tripod for practice instruction. Note: Bring healthy snacks and water.

Note: Students are encouraged to bring their own video camera, digital tape, and tripod, only if they already own them.

Location:	Leo Mintzer Community Center
Instructor:	Patrick McCullough
Age/Grade:	8 – 10 years old
Dates:	TBA
Time:	8:30am – 12:00pm
Cost:	TBA

*For more information call Patrick McCullogh at: (413) 320 - 6071

Summer Camp

Day Camps

Four day camps offering numerous sports, arts and crafts swimming, music and weekly special events. Day camp applications will be available in February and distributed through schools or may be picked up at any Recreation Department Office. ***Applications received after April 25th will be placed on a waiting list with no guarantee of a spot in the program and will also incur a $50 late fee charge.*** A non-resident camper will be allowed to attend for a fee of $1,125.00 and must be sponsored by a Harrison resident.

Grade:	Going into Grades 1st – 8th in September
Dates:	July 1st – August 9th (No camp on July 4th)
Grades 1-5:	Camp Seaside (WH)
Grades 6-8 :	L.M.C.C. (WH)
Grades 1-5 :	Camp Brookside (D.T.)
Grades 6-8 :	L.M.K.
Registration:	**Ends April 25th**
Cost:	$475, $ 250 for 2nd child, $175 for 3rd child
Payable:	Town/Village of Harrison

After Thursday, April 25th late registration fee is $50 per child with no guarantee of a spot in the program.

C.I.T. Camp

A counselor in training program will be offered for 9th & 10th grade boys and girls. All applicants must go through interview process and training.

Date:	July 1st – August 9th
Applications:	Available June 3rd
Cost:	$475.00
Payable:	Town/Village of Harrison

Seniors Programs

Harrison has two very active Senior Citizens Clubs, sponsored by the Recreation Department. Dues are $24.00 per year. Refreshments are served.

The West Harrison Group meets on Thursday, from 12:00 pm through 2:00 pm at the West Harrison Senior/Community Center
251 Underhill Avenue to discuss items of interest, play bingo, and discuss activities coming up in the near future. We also have a drop-in center at the West Harrison Senior/Community Ctr., available Monday through Friday from 10:00 am to 3:00 pm where you may enjoy television, cards and socializing. Tuesday exercise classes from
10:45 am to 11:30 am. Mah Jongg Group meets Monday, Wednesday, and Friday every week @ 11:00 am. Knitting Group meets every Thursday @ 10:00 am. There is also a Baking Group that meets various times.

The Downtown Group meets every Friday from 12:00 noon through 2:00 pm at the Veterans Memorial Building, 210 Halstead Avenue. We also have a drop-in center at the Harrison Community Center, 216 Halstead Avenue, available Monday through Friday from 10:00 am to 4:00 pm where you may enjoy television, cards and socializing. Tuesday exercise classes from 9:30 am to 10:15 am. Mah Jongg Group meets Monday and Tuesday @ 12:30 pm. The Canasta Group meets every Tuesday @ 12:30 pm.

We serve 2 hot lunches per week Monday & Tuesday at 12pm for both centers, sandwich lunch Thursday in West Harrison The cost is $3.00 per lunch, hot or cold. Must sign up and pay the week before.

Both groups participate in many activities including luncheons, day trips, overnight trips, special movie dates, exercise and line dancing classes, just to name a few. All Seniors are very welcomed to join the nearest center and to participate in all its activities.
For further information on recreation and social activities, call the **Senior Citizens Center** at 914-227-7088

Harrison Recreation Staff

Gerry Salvo	Main Office	Superintendent
Rocco Troiano	Harrison Comm. Ctr.	Recreation Supervisor
Kristen Ciafone	Leo Mintzer Center	Recreation Supervisor
Rick Magrino	Sollazzo Center	Recreation Supervisor
Nick Callagy	Sollazzo Center	Sr. Recreation Leader
Thomas Troiano	Leo Mintzer Center	Sr. Recreation Leader
Barbara Fanelli	W. Harrison Sr/Comm Ctr	Recreation Assistant
Donna Kennedy	Sollazzo Center	Recreation Assistant
Dorothy Klein	Leo Mintzer Center	Sr. Office Assistant
Brenda Capasso	Main Office	Sr. Office Assistant

To Call us:

Recreation Main Office	**670-3035**
Harrison Community Center	**670-3172**
Sollazzo Center	**670-3179**
Leo Mintzer Center	**949-5265**
West Harrison Park	**630-4062**
W.H.Senior/Community Center	**630-5366**

Harrison Recreation Web Site:
To Download Brochures & Applications for all Recreation Programs
www.harrison-ny.gov

For Inclement Weather call:
Harrison Recreation Hotline at 670-3039

For questions, suggestions, comments and/or more information you can email us at: recreation@harrison-ny.gov

The ID Card is a must for all Recreation programs--tennis, adult leagues, pools and Recreation centers. Parents MUST HAVE ID CARD to register their children for programs.

Photo ID cards mandatory for all programs & facilities:

The Town of Harrison Identification System is used at all Recreation facilities and programs. The cost of the ID card is as follows and will expire on December 31st annually.

Seniors (65 and older) Lifetime Pass	$30
Adult (18 to 64) Resident ID Card	$30
High School (9th thru 12th grade) Resident ID Card	$5
Youth (K thru 8th grade) Resident ID Card	$5
1 year old – preschool	$0

Program fees:

Resident/Fitness ID Card	$130
Fitness ID with current Resident ID Card	$100

To renew your card by mail:

Enclose old Harrison Resident ID Card, *recent utility bill* with a check for proper amount payable to: Town/Village of Harrison
mail to: Harrison Recreation
1 Heineman Place
Harrison, NY 10528

To renew in person:

You must bring in old Harrison Resident ID Card, *recent utility bill* with a check for proper amount payable to: Town/Village of Harrison

New ID Cards:

You must show a photo ID and *recent utility bill*. Fee: $30.00

Daily office hours:

Sollazzo Center 9:00am - 4:00pm Monday-Friday
Leo Mintzer Center 9:00am - 4:00pm Mon, Wed, Thurs, Fri, Tues 1pm - 4pm

Evening office hours:

Sollazzo Center 7:00 pm - 9:00 pm Monday Only
Leo Mintzer Center 7:00 pm - 9:00 pm Wednesday Only

For Inclement Weather call:
Harrison Recreation Hotline at 670-3039

FAMILY POOL PASS

2013 HARRSION RECREATION
RESIDENT FAMILY POOL PASS INFORMATION FORM
PLEASE FILL OUT THIS FORM COMPLETELY

First Name_____ Last Name_____
Date of Birth_____ Cell Phone_____
Spouse First Name_____ Last Name_____
Date of Birth_____ Cell Phone_____
Address_____
City_____ State_____ Zip_____
Home Phone_____ Work Phone_____
E-Mail Address_____
Emergency Phone_____

Child/Children in family living at home:

Name_____DOB ____Grade___ School____Gender M/F
Name_____DOB ____Grade___ School____Gender M/F
Name_____DOB ____Grade___ School____Gender M/F
Name_____DOB ____Grade___ School____Gender M/F

_____

PLEASE BE AWARE THAT POOL PASSES MAY NOT BE PURCHASED AT POOL LOCATIONS; THEY MUST BE PURCHASED AT RECREATION CENTERS.

RESIDENTS WITHOUT POOL PASSES WILL PAY THE SAME GUEST FEE AMOUNT AS NON-RESIDENTS. ALSO, GUEST FEES CANNOT BE APPLIED TO FUTURE POOL PASSES.

PLEASE BE PREPARED TO SHOW PROOF OF RESIDENCY TO OBTAIN ID CARDSAND POOL PASSES. A CURRENT UTILITY BILL AND DRIVER'S LICENSE FOR ADULTS AND SCHOOL REPORT CARD OR PROGRESS REPORT FOR CHILDREN.

THE RECREATION DEPARTMENT RESERVES THE RIGHT TO REFUSE ANY PARTY WHO DOES NOT COMPLY WITH THESE REGULATIONS…

POOL PASSES

HARRISON RECREATION POOL FEES DO NOT INCLUDE THE COST OF THE RECREATION ID CARD…

The ID Card is a must for all Recreation programs--tennis, adult leagues, pools and Recreation centers. Parents MUST HAVE ID CARD to register their children for programs.

Photo ID cards mandatory for all programs & facilities:
The Town of Harrison Identification System is used at all Recreation facilities and programs. The cost of the ID card is as follows and will expire on December 31st annually.

New Seniors (65 and older) Lifetime Pass	**$ 30**
Adult (18 to 64) Resident ID Card	**$ 30**
High School (9th thru 12th grade) Resident ID Card	**$ 5**
Youth (K thru 8th grade) Resident ID Card	**$ 5**
1 year old to preschool	**$ 0**
POOL FEES:	
Family Permit (Parent/s Children 5 -21 yrs residing at home)	**$200**
Individual Permit (5th grade – 64 yrs)	**$125**
Caregiver Permit	**$125**

(Must be accompanied by permit holding resident and reside at residence)

****Discount of $25 for early purchase, before May 9, 2013****

Daily Guest Pass Brentwood Pool	**Adult**	**$10**
	Child	**$5**
Daily Guest Pass West Harrison Pool		
	Adult/Child over 48"	**$20**
	Child under 48"	**$10**

Guest Pass Package: 6 for $100 NO REFUNDS
Must have Pool Pass to purchase Guest Package

Chair Rental:	**Lounge Chair Per Day**	**$ 5**
	Lounge Chair Per Season	**$ 150**

PLEASE BE AWARE THAT POOL PASSES *MAY NOT* BE PURCHASED AT POOL LOCATIONS THEY *MUST BE* PURCHASED AT RECREATION CENTERS.

RESIDENTS WITHOUT POOL PASSES WILL PAY THE SAME GUEST FEE AMOUNT AS NON-RESIDENTS. ALSO, GUEST FEES *CANNOT* BE APPLIED TO FUTURE POOL PASSES.

PLEASE BE PREPARED TO SHOW PROOF OF RESIDENCY TO OBTAIN ID CARDS AND POOL PASSES. A CURRENT UTILITY BILL AND DRIVER'S LICENSE FOR ADULTS AND SCHOOL REPORT CARD OR PROGRESS REPORT FOR CHILDREN.

THE RECREATION DEPARTMENT RESERVES THE RIGHT TO REFUSE ANY PARTY WHO DOES NOT COMPLY WITH THESE REGULATIONS…